

# The 4Ws of Education in Emergencies Data: Who has What Data? Where Can I Find it? And Why is this so Complicated?

# Webinar Housekeeping

Mute your microphone and turn off your video to minimize background noise.

Post questions in the chat area at any time. We'll respond to as many as possible.

This session is being recorded.

The recording and presentations will be shared on the INEE website – [www.inee.org](http://www.inee.org).

# Navigating Humanitarian Operations Education Data for EiE

---

**Kathleen Denny**

*Technical Officer III, Education in Emergencies, FHI 360*

**Sean Cremin**

*Research Analyst, G3E Research & Evaluation, FHI 360*

# Agenda

- What is MEERS?
- How Does the Humanitarian Response System Work and What are the Implications for Data?
- What is Humanitarian Operations Education Data in an EiE context?
- Who has Humanitarian Operations Education Data and Where can I find it?
- What can Humanitarian Operations Education Data be used for?
- Additional Sources of Humanitarian Education Data and Information
- Discussion / Q&A

# What is MEERS?

# Middle East Education Research, Training and Support (MEERS)

- 4-year project funded by USAID's Middle East Bureau and implemented by Social Impact and FHI 360
- Objective: support continuous data collection, research, training, and analysis related to learners, teachers, education systems, and education outcomes in the Middle East.
- TASK 1: Continuous data collection on education in the crisis contexts of Iraq, Syria and Yemen and associated refugee contexts

IRAQ

SYRIA

YEMEN

# MEERS TASK 1 Methodology

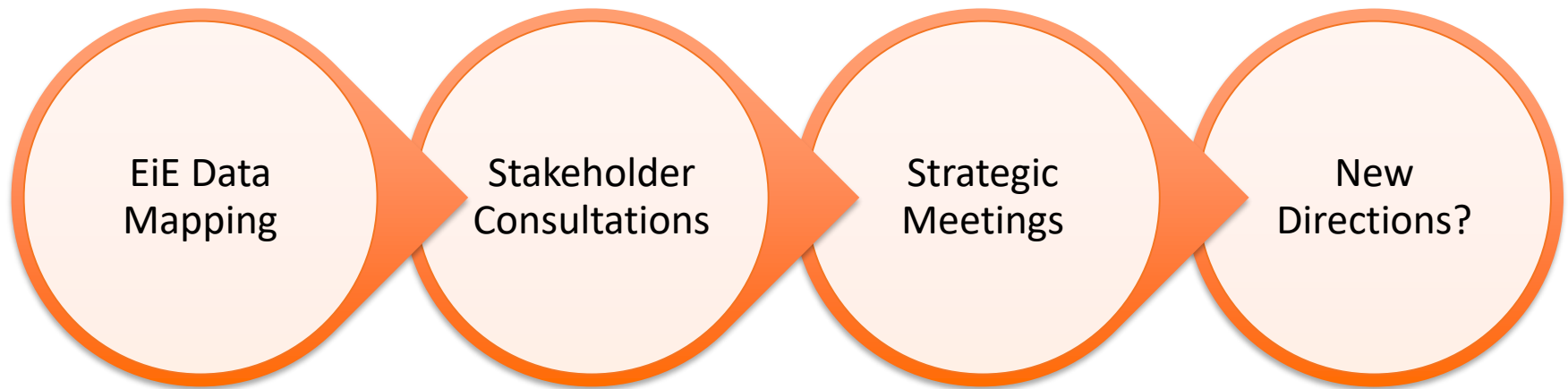

What EiE data is publicly available for the Iraq, Syria and Yemen crises?

What data do EiE stakeholders collect, need and use? What are the gaps?

Who is doing what to address EiE data issues and challenges?

What can be done to support improved accessibility, quality and navigability of EiE data?

# How Does the Humanitarian Response System Work and What are the Implications for Data?

# Humanitarian Programme Cycle (HPC)

**HPC:** A coordinated series of actions undertaken to help prepare for, manage, and deliver humanitarian response

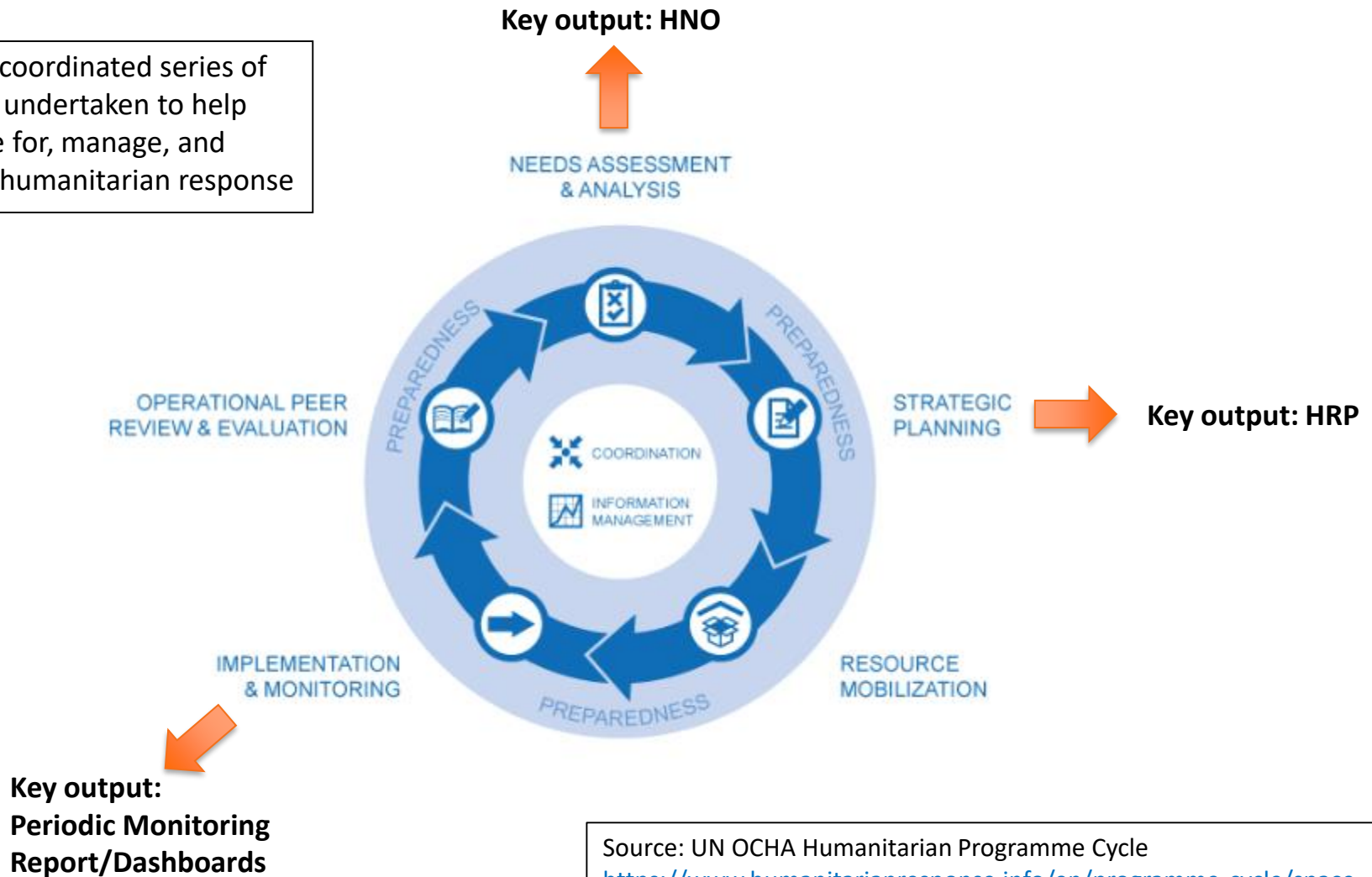

Source: UN OCHA Humanitarian Programme Cycle  
<https://www.humanitarianresponse.info/en/programme-cycle/space>

# Iraq Education Cluster

## Iraq National Education Cluster

## Response Achievements 2018

3.1M People  
 720K Total children reached  
 527K children targeted by HRP partners which  
 286K (54%) reached  
 434K reached by NON-HRP partners

38 partners across the IDP response  
 14 HRP partners

HRP funding Received 72%  
 22 Main donors funded education projects

### FUNDING

# of children reached by governorates

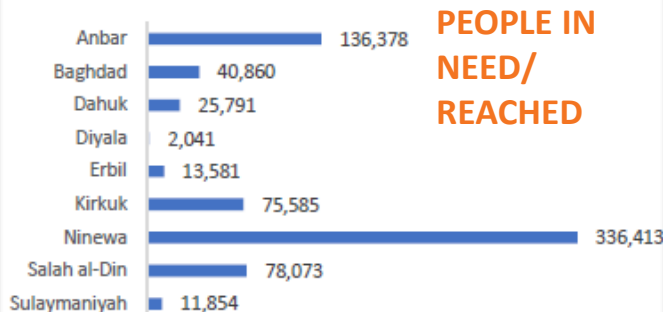

**PEOPLE IN NEED/ REACHED**

Response by type of organization

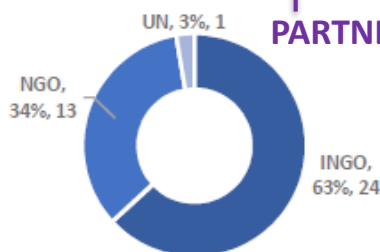

### PARTNERS

Response by type of beneficiaries

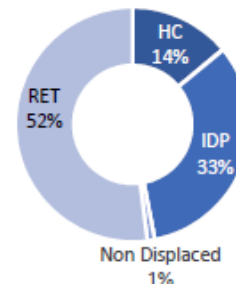

Response by plans

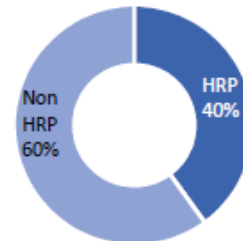

# of people reached by activities

# of schools with school improvement plans in place	170
# of WASH facilities constructed	663
# of (PTA) established/functional	876
# of WASH facilities rehabilitated	1,943
# of learning spaces rehabilitated	2,822
# of schools receiving equipment	2,928
# of teachers, facilitators or others trained on pedagogy	3,994
# of teachers/facilitators receiving incentives	4,490
# of conflict affected children provided with cash...	6,160
# of (PTA) members trained	7,204
# of teachers/facilitators receiving teaching materials	13,556
# of conflict affected children enrolled in ECD activities	26,637
# of conflict affected children receiving winterization kits	81,014
# of conflict affected children accessing PSSservices	156,029
# of conflict affected children enrolled in non-formal...	276,347
# of conflict affected children enrolled in formal education	412,375
# of conflict affected children receiving learning supplies	466,135

### RESPONSE INDICATORS

Partners by governorates

26 partners operating in Ninawa governorate

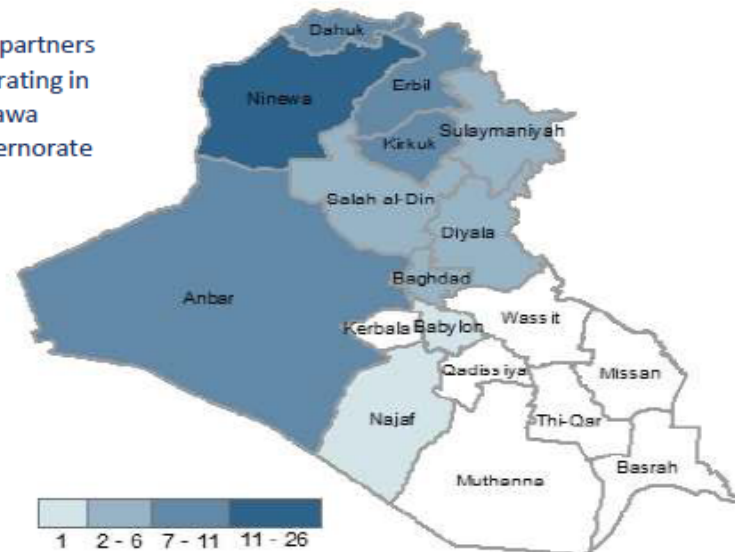

\*data source of this infographic is cluster Activity info database. \*\* funding information source is FTS \*\*\* disclaimer: the boundaries that are used in the maps are not officially endorsed by UN

# Humanitarian Education Data - Key Concepts

- **ActivityInfo**
- **3/4/5Ws**
- **Education Cluster Response Dashboards**
- **Needs Assessments**

# ActivityInfo

- A reporting mechanism used by Education Cluster partners to report on progress toward HRP targets
- Indicators can be adapted from the Global Education Cluster [Indicator Registry](#)

ActivityInfo

FEATURES SERVICES RESOURCES PRICING BLOG

LOG IN

START FREE TRIAL

INFORMATION  
MANAGEMENT FOR  
EVERYONE

Monitoring & Evaluation  
software for humanitarian  
operations

# 3/4/5Ws

- WHO does WHAT, WHERE, WHEN, and for WHOM
- Mapping tools that show partner and operational presence in emergency situations
- Used to avoid duplication of efforts and to identify response gaps
- National level 3/4/5Ws are collected through ActivityInfo
- Sub-national 3/4/5Ws are collected using Excel spreadsheets
- Typically aggregated in Excel spreadsheets and data is visualized in dashboards (PDF format or live versions using PowerBI)

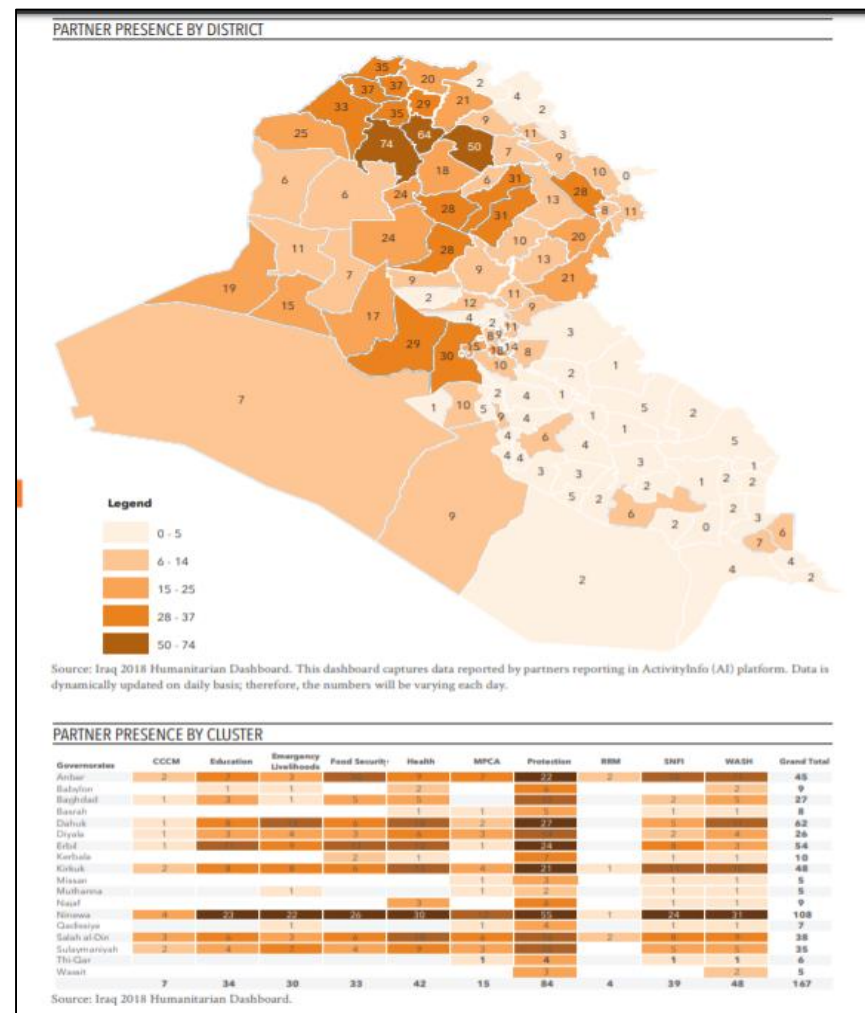

# Education Cluster Response Dashboards

- Data visualizations created by Education Clusters to consolidate data reported by partners through ActivityInfo
- Show progress toward reaching target indicators and sometimes contain contextual indicators
- Can be in PDF format or live (PowerBI)

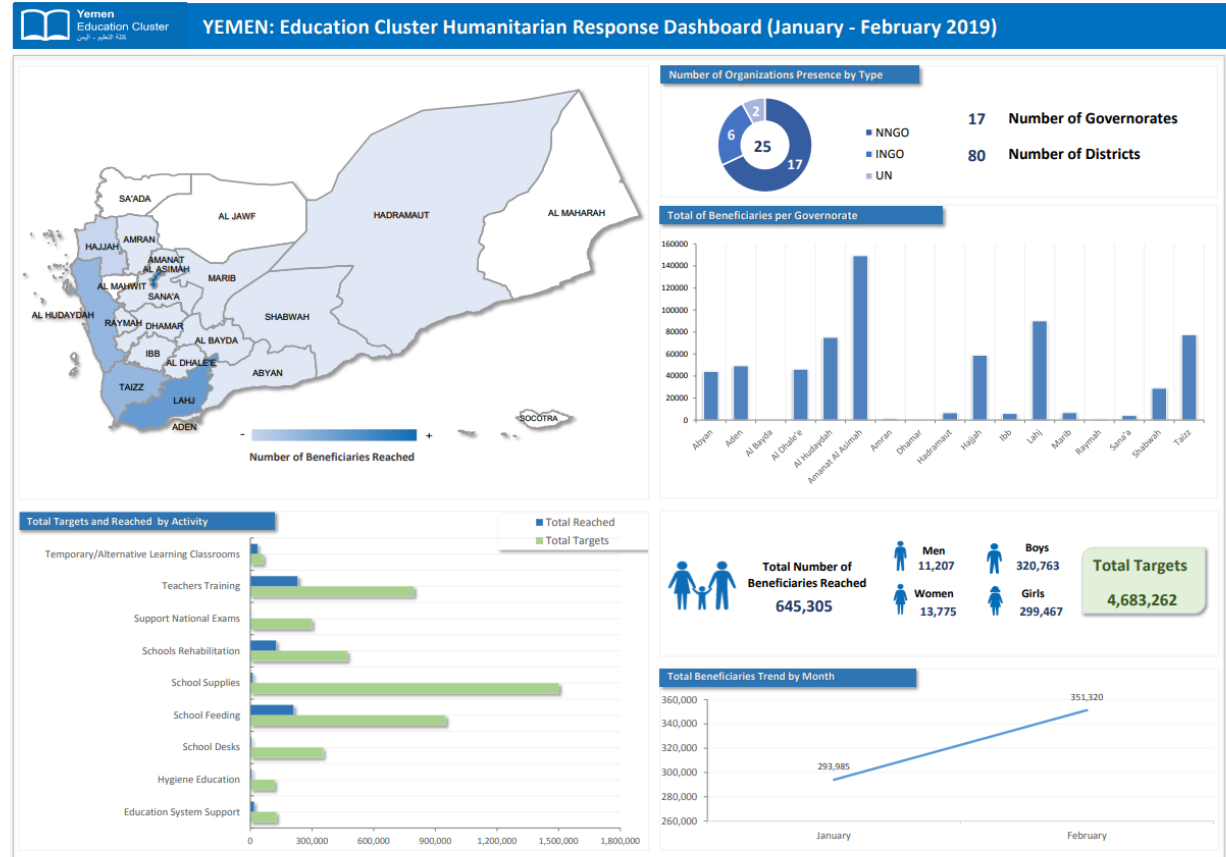

# Needs Assessments

- Reports used to identify needs of beneficiaries and gaps in coverage by education authorities and partners during humanitarian response
- Helps determine types and locations of interventions, target populations (i.e. IDPs, refugees, returnees, and/or host communities), and potential partners
- Examples:
  - Education Cluster assessments
  - Education partner assessments
  - REACH assessments
  - Security assessments
  - Other sector assessments (i.e. child protection, WASG, cash, etc.)

# Humanitarian Education Data - Key Actors

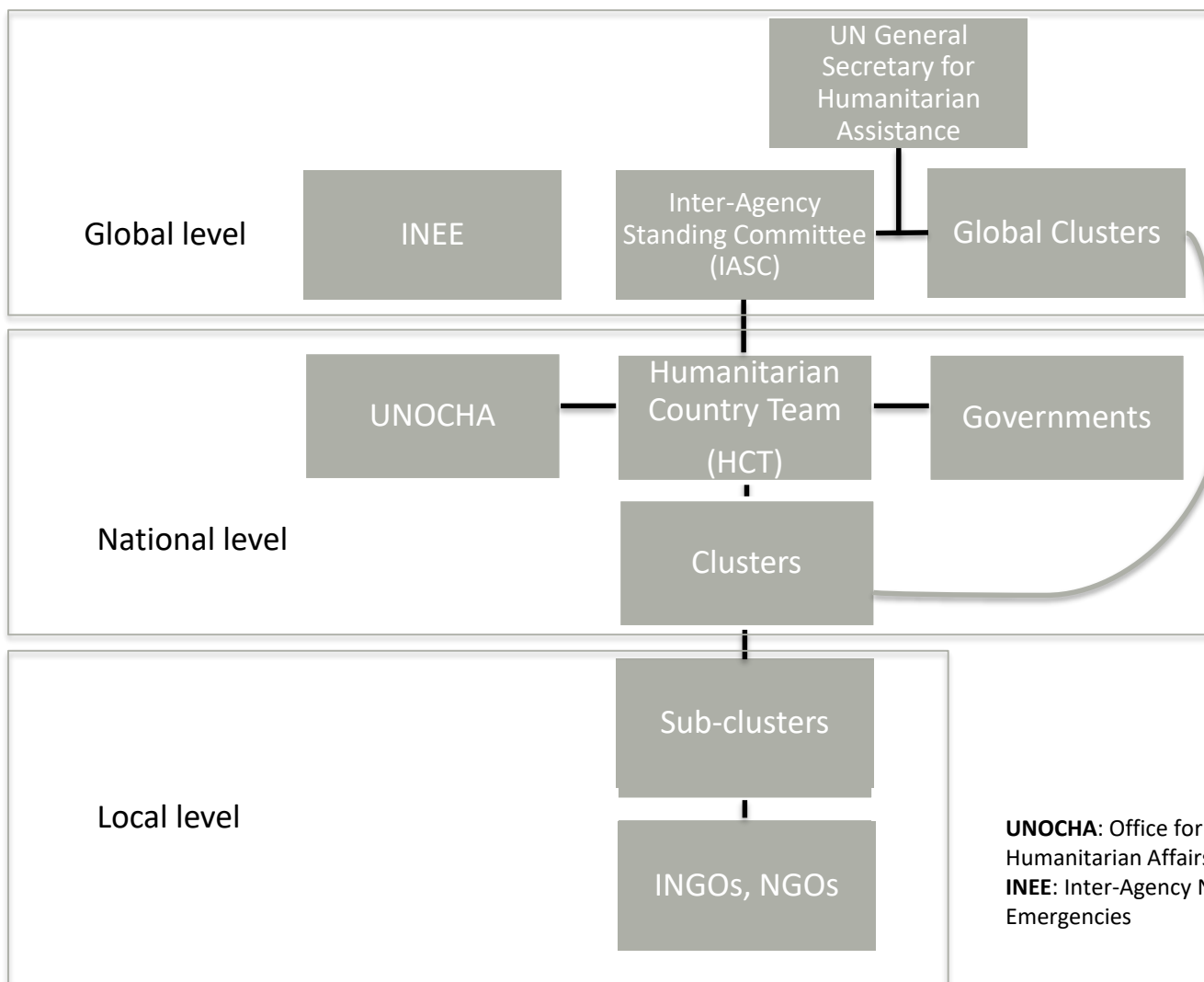

**UNOCHA:** Office for Coordination of Humanitarian Affairs  
**INEE:** Inter-Agency Network for Education in Emergencies

# Humanitarian Education Data - Key Actors

- **United Nations Office for the Coordination of Humanitarian Affairs (UN OCHA)**
  - UN agency responsible for bringing humanitarian actors together to ensure a coordinated response to emergencies
- **Education Cluster (co-leads: UNICEF/Save the Children)**
  - An open formal forum for coordination and collaboration in education response in emergencies; liaise with MoE
  - National cluster and regional sub-clusters
- **UNHCR**
  - Leads coordination of a refugee response and helps produce refugee response plans
- **Other coordinating groups**
  - Development partner groups, local coordination groups

# Data Collection Challenges and Quality Issues in Humanitarian Contexts

- Collapsed systems
- Beneficiary movement
- Access
- Limited capacity and oversight
- Underreporting or double counting
- Project indicators differ from HRP/Activity Info indicators
- Lack of standardized/validated tools

# What is Humanitarian Operations Education Data in an EiE Context?

# Educational Development vs. Humanitarian Data

- What are differences and similarities between educational development and humanitarian education data?

## Educational Development Data

- Infrequent (annual)
- Relatively stable reference population
- Focus on overall education system
- Clear understanding of what data coverage, reliability, quality mean

## Humanitarian Education Data

- Populations, including refugees and IDPs
- Need for similar information and indicators
- Frequent (weekly, monthly)
- No stable reference population
- Focus on education services provided, usually outside the system
- Lack of clear understanding of what data coverage, reliability, and quality mean

# Humanitarian Education Data Overview

- **What is it?**

- Context-specific education data collected as part of a humanitarian response to an emergency
- Key education indicators:
  - **Demand:** # of children in need of education assistance, # of OOSC
  - **Supply:** # of school supplies provided, # of teachers trained, # of classrooms reconstructed, # of children enrolled in non-formal education
  - **Sector-wide coordination:** # of education partners, funding received

- **Why is humanitarian education data relevant to EiE?**

- Represents a large amount of education information that exists during an emergency
- Helps identify needs and gaps in a conflict-affected education system
- Helps identify what educational needs have been met (response)
- Informs coordination of the education response
- We can use it to advocate for more resources

# Who has Humanitarian Education Data and Where can I find it?

# Humanitarian Education Data - Who has What Data?

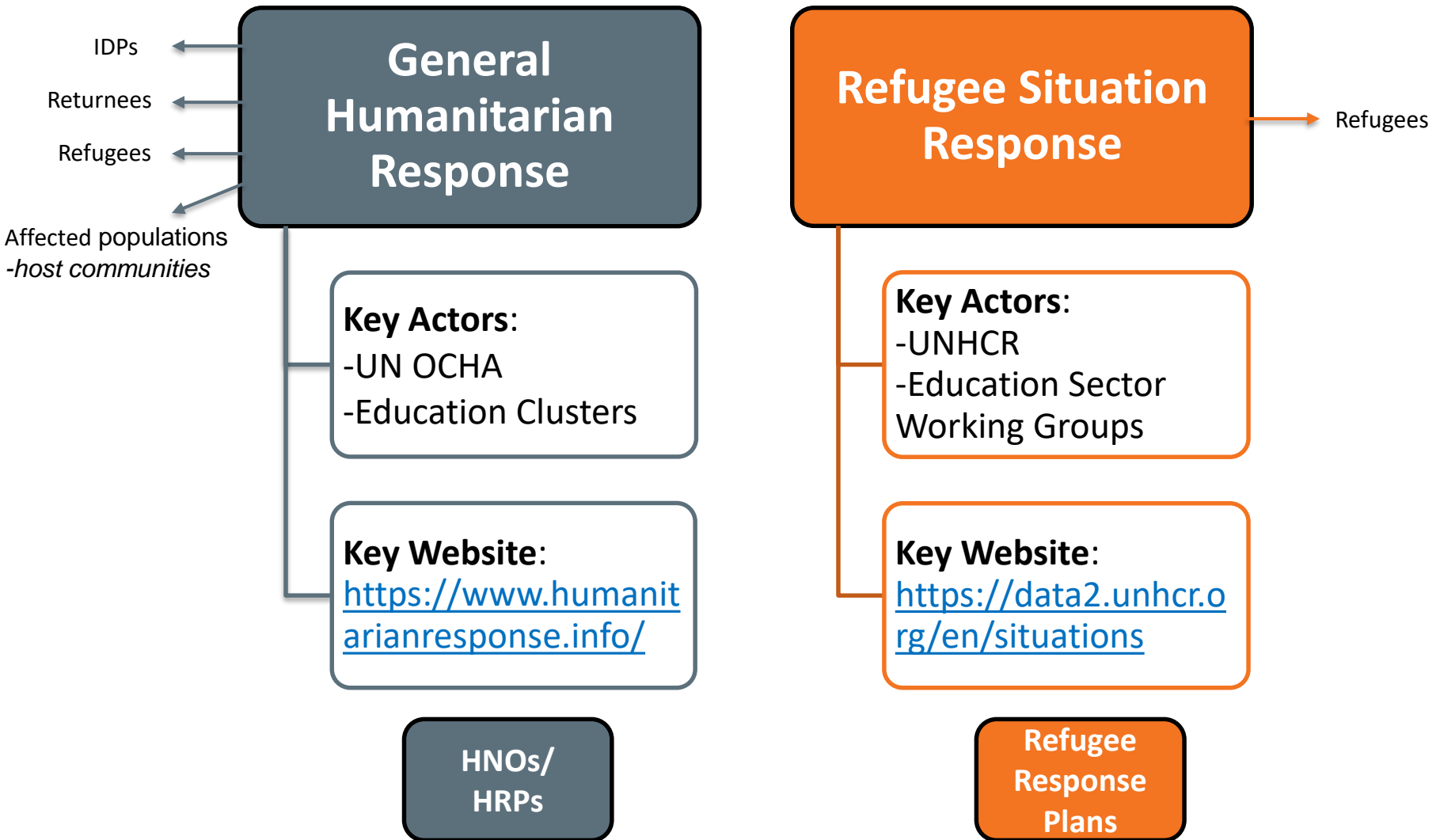

# Humanitarian Education Data - Who has it and Where can I find it?

Source & Link	Source Description	Scale & Frequency
<b>UN OCHA/National and Sub-national Education Clusters/Partners</b> <a href="https://www.humanitarianresponse.info/">https://www.humanitarianresponse.info/</a>	<u>HNOs and HRPs</u> contain information on populations in need by sector and contextual information	<ul style="list-style-type: none"> <li>National/subnational levels</li> <li>Context-specific (annual)</li> </ul>
	<u>3/4/5W dashboards</u> show partner/operational presence by sector and location (i.e. who is doing what, where?)	<ul style="list-style-type: none"> <li>National/subnational levels</li> <li>Context-specific (~monthly)</li> </ul>
	<u>Education response dashboards</u> that show progress toward education response targets	<ul style="list-style-type: none"> <li>National/subnational levels</li> <li>Context-specific (~monthly)</li> </ul>
	<u>Needs assessments</u> identify priority needs and populations in need to inform the education response	<ul style="list-style-type: none"> <li>National/subnational levels</li> <li>Context-specific (~annually)</li> </ul>
<b>UNHCR (Operational Data Portal)</b> <a href="https://data2.unhcr.org/en/situations">https://data2.unhcr.org/en/situations</a>	UNHCR has an <u>online data portal</u> that contains information (data dashboards, reports, maps) on <i>refugee*</i> response situations <i>*sometimes UNHCR operates in and has information on non-refugee situations (i.e. IDPs in Iraq)</i>	<ul style="list-style-type: none"> <li>National/subnational levels</li> <li>Context-specific (~monthly)</li> </ul>
<b>UN OCHA Financial Tracking Service (FTS)</b> <a href="https://fts.unocha.org/">https://fts.unocha.org/</a>	Managed by UN OCHA, FTS is an <u>online platform</u> that hosts information on humanitarian funding flows	<ul style="list-style-type: none"> <li>Global/National-level</li> <li>Context-specific (~monthly)</li> </ul>

# Data Source Overview: UNOCHA/Education Clusters/Partners

➤ <https://www.humanitarianresponse.info/>

- A website for the humanitarian response community to find and share operational information on humanitarian responses

- **Source: [HNOs/HRPs](#)**

- Key documents that identify populations in need and inform responses
- *Pros:* Provide contextual information; identify numbers of people in need, define monitoring framework for each sector
- *Cons:* Estimates can be inaccurate; process can be rushed and not consultative

Illustrative Indicators + Data Types

✓ **Populations in need and contextual information:** # of children in need of educational assistance; # of IDPs

- **Source: [3/4/5Ws](#)**

- Mapping tool to show operational/partner presence during a response
- *Pros:* Helps coordinate the response and avoid duplication of efforts
- *Cons:* Can be incomplete; inaccurate; timeliness; lack of detail

Illustrative Indicators + Data Types

✓ **Operational & partner presence:** # and location of education partners; types of activities/programs

- **Source: [Education Cluster Dashboards](#)**

- Monitoring tools that show progress toward HRP indicators
- *Pros:* Show gaps in the response; identify numbers of people in need
- *Cons:* Can be inaccurate; timeliness; indicator definitions are not standardized

Illustrative Indicators + Data Types

✓ **Education response indicators:** # of children enrolled in NFE; # of teachers trained; # of school supplies provided

- **Source: [Needs Assessments](#)**

- Reports that identify needs of populations in emergency situations
- *Pros:* Timeliness; provides evidence base for strategic planning; identify priority needs
- *Cons:* Methodology; not always representative of population

Illustrative Indicators + Data Types

✓ **Needs and contextual information:** # of conflict-affected persons

# Navigating Humanitarian Education Data

**Activity 1:** Use [humanitarianresponse.info](https://www.humanitarianresponse.info) to identify how many Education Cluster partners are operating in Yemen according to the most recent data.

# Navigating Humanitarian Education Data

**Activity 1:** After navigating to the Yemen page, click the Maps/Infographics tab.

# Navigating Humanitarian Education Data

**Activity 1:** On the Yemen Maps/Infographics page, filter by map/infographic type and select 3W.

# Navigating Humanitarian Education Data

**Activity 1:** Identify the most recent 3W document.

The first document is titled [Yemen-Education Cluster Partners Presence-Activities-As of Feb- 2019](#). It includes a thumbnail image of a map and the following details:

- Original Publication Date: 23 Mar 2019
- Map/Infographic Type: Programme Presence

Buttons for "read more", "share", and "download" are located below the document details.

The second document is titled [Yemen: Organizations 3W Operational Presence \(December 2018\) \[EN/AR\]](#). It includes a thumbnail image of a multi-page infographic and the following details:

- Organization(s): United Nations Office for the Coordination of Humanitarian Affairs
- Original Publication Date: 06 Feb 2019
- Map/Infographic Type: Operational Presence

Buttons for "read more", "share", and "download" are located below the document details.

# Navigating Humanitarian Education Data

## ➤ Yemen Education Cluster 3W, February 2019

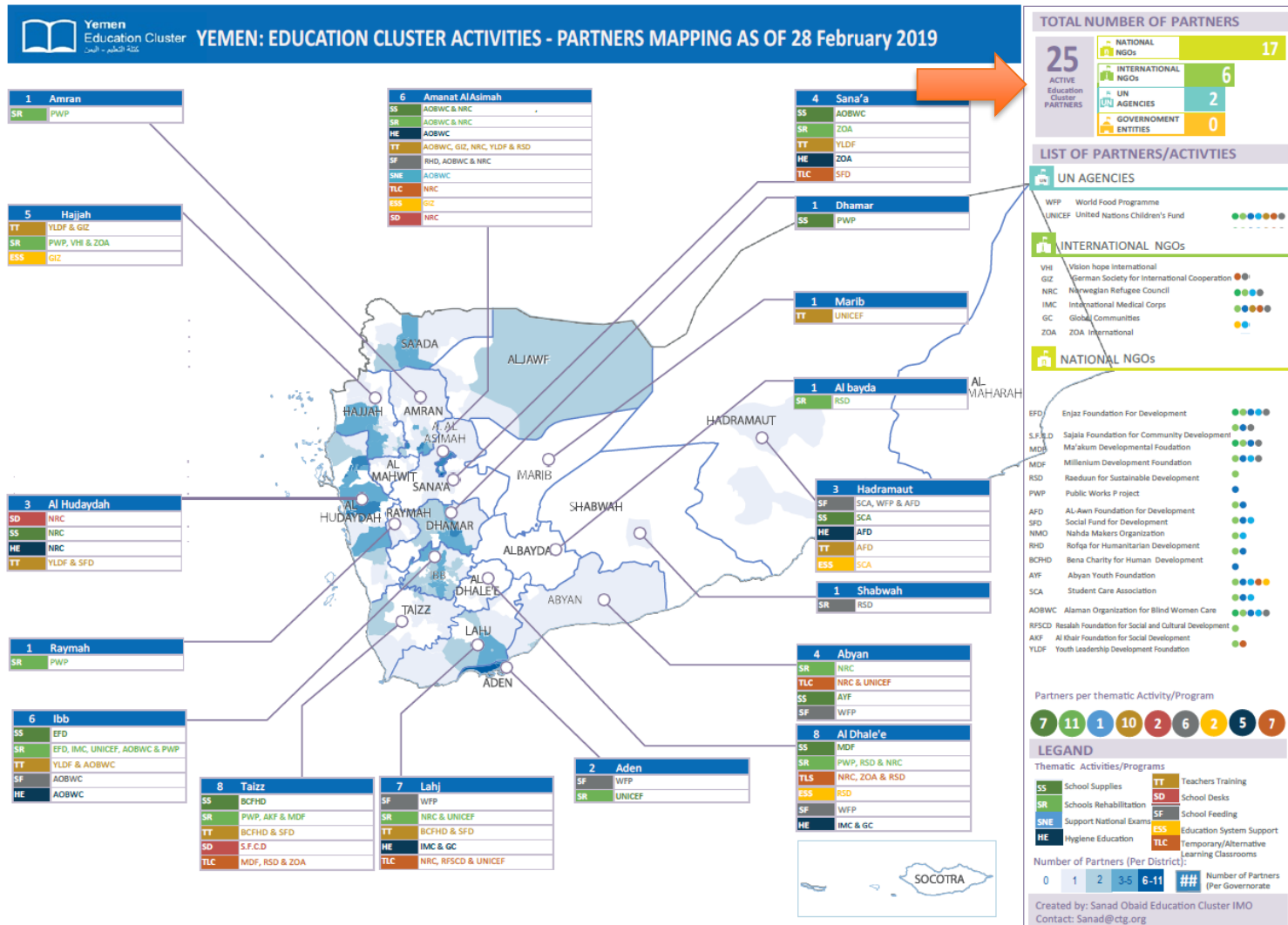

# Navigating Humanitarian Education Data

**Activity 2:** Use [humanitarianresponse.info](https://www.humanitarianresponse.info) to identify how many children were accessing non-formal education as part of the Whole of Syria response in September 2018.

# Navigating Humanitarian Education Data

**Activity 2:** After navigating to the Whole of Syria front page, select the Education tab under WOS Sectors.

# Navigating Humanitarian Education Data

**Activity 2:** Upon arriving at the WoS Education Sector page, hover over the Resources section and select Maps and Factsheets.

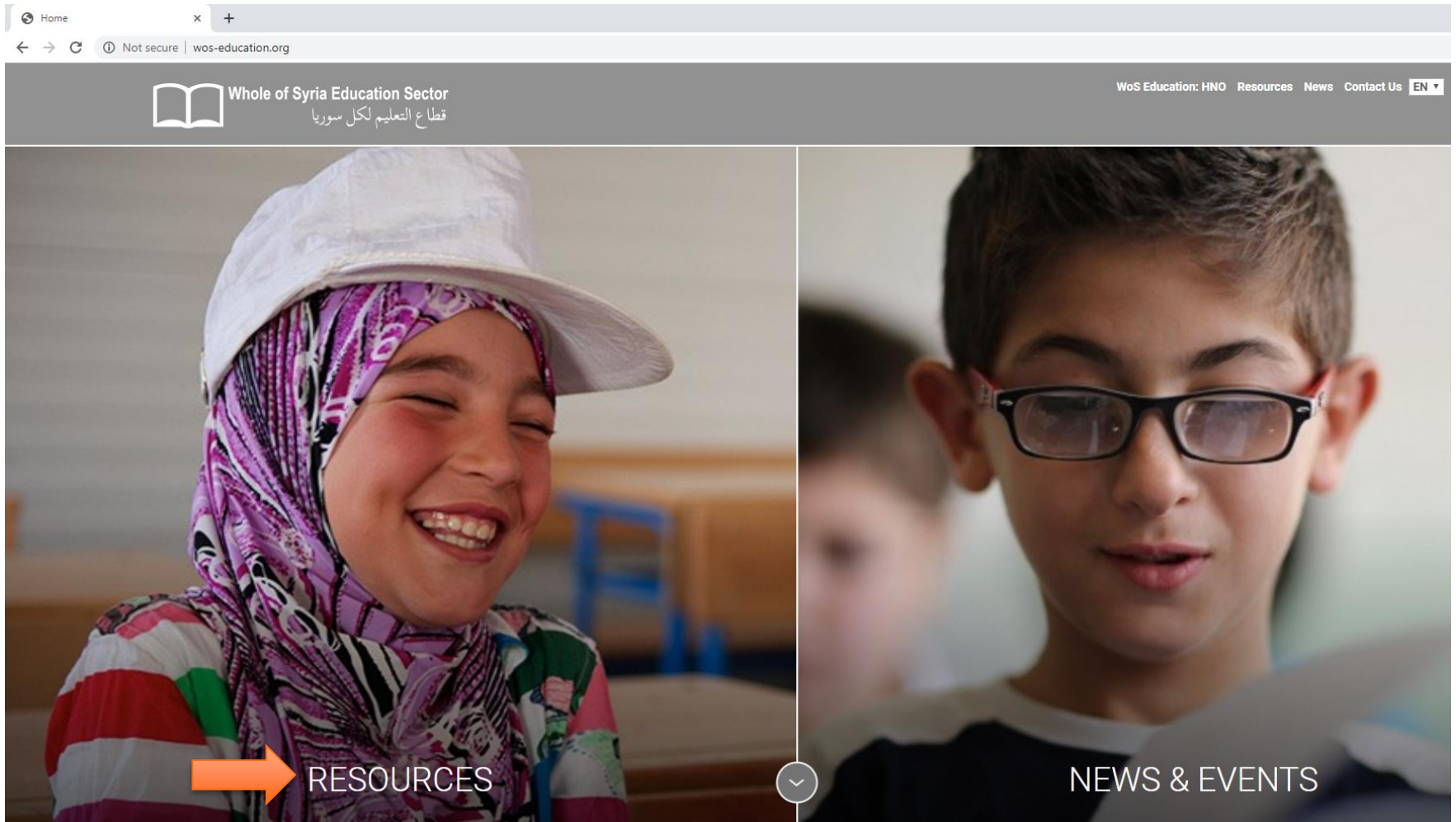

# Navigating Humanitarian Education Data

**Activity 2:** Select the September 2018 WoS Education Fact Sheet.

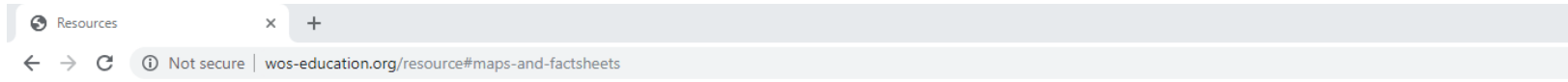

- Reports
- Guidelines and Tools
- Assessments
- Maps and Factsheets
- WoS Meetings
- Response Plans
- Self-Learning Programme

## Maps and Factsheets

### WoS FACT SHEETS AND BULLETINS

- [WoS Education Fact Sheet](#) (September 2018)
- [WoS Education Fact Sheet](#) (August 2018)
- [WoS Education Fact Sheet](#) (July 2018)
- [WoS Education Fact Sheet](#) (June 2018)
- [WoS Education Fact Sheet](#) (May 2018)
- [WoS Education Fact Sheet](#) (April 2018)
- [WoS Education Fact Sheet](#) (March 2018)
- [WoS Education Fact Sheet](#) (February 2018)
- [WoS Education Fact Sheet](#) (January 2018)
- [Damascus Education Sector Bulletin, Edition 4](#) (Syria Education Sector Working Group, February 2017)
- [Damascus Education Sector Bulletin, Edition 3](#) (Syria Education Sector Working Group, November 2016)
- [Damascus Education Sector Bulletin, Edition 2](#) (Syria Education Sector Working Group, August 2016)
- [Damascus Education Sector Bulletin, Edition 1](#) (Syria Education Sector Working Group, May 2016)

## WoS Meetings

JULY 2017

[Syria Crisis Education Information Management Workshop Report](#)

# Navigating Humanitarian Education Data

## ➤ Whole of Syria Education Fact Sheet, September 2018, p.1

### WHOLE OF SYRIA: EDUCATION FACT SHEET (Update as of September 2018)

The education sector is comprised of approximately 190 partners including, UN, INGOs, NGOs, Red Cross (Syrian Arab Red Crescent and Palestine Red Crescent Society) and government agencies operating in 14 governorates. The education sector ensures access to safe, equitable and quality education for children and youth affected by the crisis in Syria and works to strengthen the capacity of the education system and communities to deliver a timely, coordinated and evidence-based education response.

#### KEY FIGURES

**6.07 million**

School-age children (5-17 years) in need of education assistance (updated from the OCHA estimated population data as of June 2018)

People in Need (PIN) categories are generally defined according to the Inter-Agency Standing Committee (IASC) guidelines in order to outline the humanitarian profile. PIN are a sub-set of the population affected and include those who require some form of humanitarian assistance.

**2.08 million**

School-age children (5-17 years) are out of school (updated from the Whole of Syria education sector analysis for 2016/17 school year)

Out of school (OOS) refers to the status of children in the basic education age who are not enrolled in formal education.

**1.87 million**

School-age children (5-17 years) are internally displaced (updated from the Syria IDP Task Force as of September 2018)

Internally displaced people (IDPs) are persons who have not crossed a border and stay within their home country.

**0.46 million**

School-age children (5-17 years) live in hard-to-reach areas (as of 27 July 2018)

Hard-to-reach area: An area that is not regularly accessible to humanitarian actors for the purposes of sustained humanitarian programming as a result of denial of access, including the need to negotiate access on an ad hoc basis, or due to restrictions such as active conflict, multiple security checkpoints, or failure of the authorities to provide timely approval.

#### TOTAL REACHED AS OF SEPTEMBER 2018

**2.64 million** (50% females) children and youth, teachers and education personnel benefiting from quality education programmes, including

**66%** coverage of the **4,00 million** targeted

**323,281** reached in hard-to-reach and besieged locations (cumulative from January to September 2018)

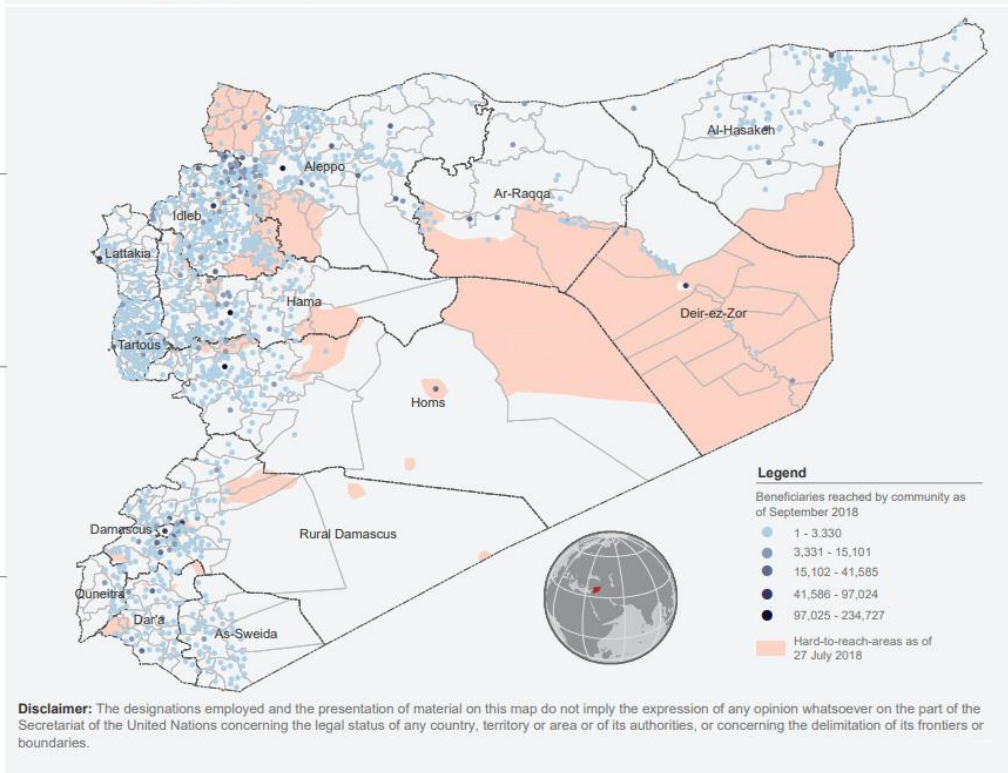

# Navigating Humanitarian Education Data

## ➤ Whole of Syria Education Fact Sheet, September 2018, p. 2

### WHOLE OF SYRIA: EDUCATION FACT SHEET (Update as of September 2018)

Whole of Syria Education Sector  
قطاع التعليم لكل سوريا

#### PROGRESS AGAINST TARGETS

Humanitarian Response Plan (HRP) indicator

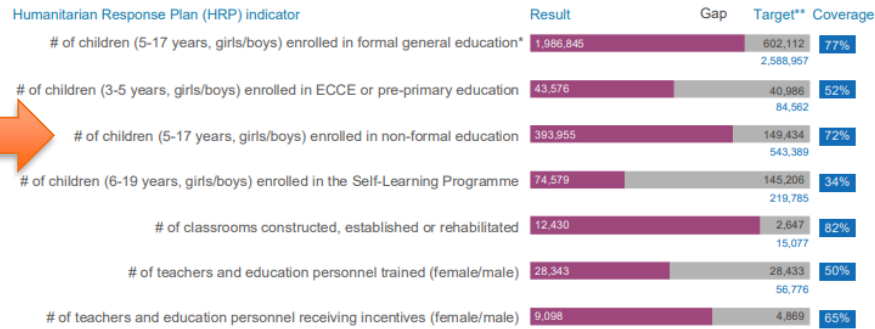

\*results include number of children provided with formal education (including bursaries to support 9th and 12th grades examination); children receiving text books, school supplies (including school bags, school in a carton/box, recreational kits, stationary, Early Child Development (ECD) kits or other similar kits); children benefiting from rehabilitation of classrooms and temporary learning spaces (classrooms in tents, prefabs or rented rooms).

\*\* HRP targets revised as per the mid-year review exercise

Funding status as of 30 October 2018\*

\*As reported in the Financial Tracking System  
[www.fts.unocha.org](http://www.fts.unocha.org)

Number of organizations\* by hub

169 organizations

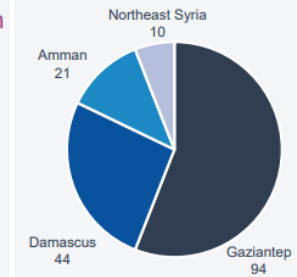

\*organizations implementing directly or through implementing partners.

#### PEOPLE REACHED BY SEVERITY AND BY SUB-DISTRICT\*

Beneficiaries reached according to the severity of the sub-district where they live

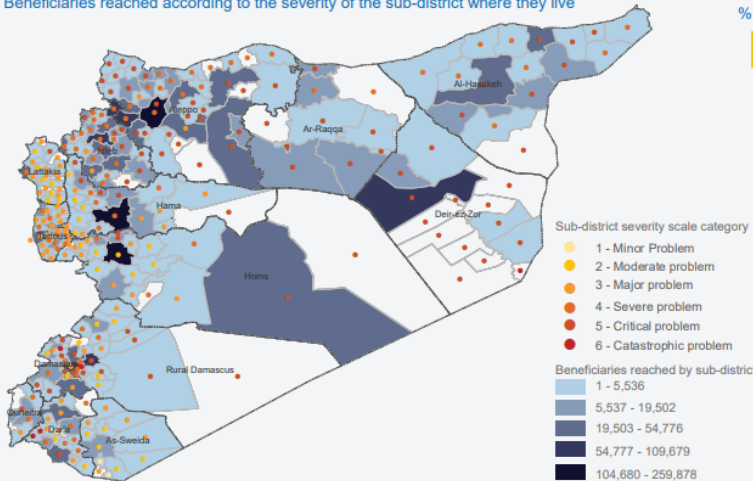

% of beneficiaries reached by severity scale from total reached

2.04 million (77%) reached in areas classified severity 4, 5 and 6

Beneficiaries reached against people on need by severity

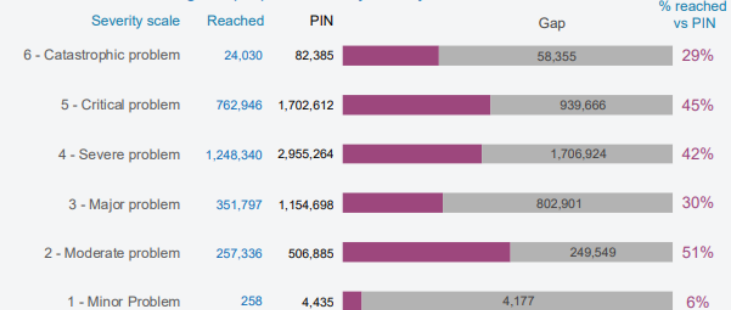

\*Severity scale as defined by the WoS education sector in the 2018 Humanitarian Needs Overview for Syria and revised as per the mid-year review exercise  
[www.hno-syria.org](http://www.hno-syria.org)

Creation Date: 31 October 2018  
Source: OCHA, WoS education sector

For more information, please contact Magnat Kavuna (mkavuna@unicef.org), Information Management Specialist

# Navigating Humanitarian Education Data

## ➤ Example of a Live Dashboard: [Iraq 2019 Humanitarian Response Dashboard](https://www.humanitarianresponse.info/en/operations/iraq/2019-dashboard)

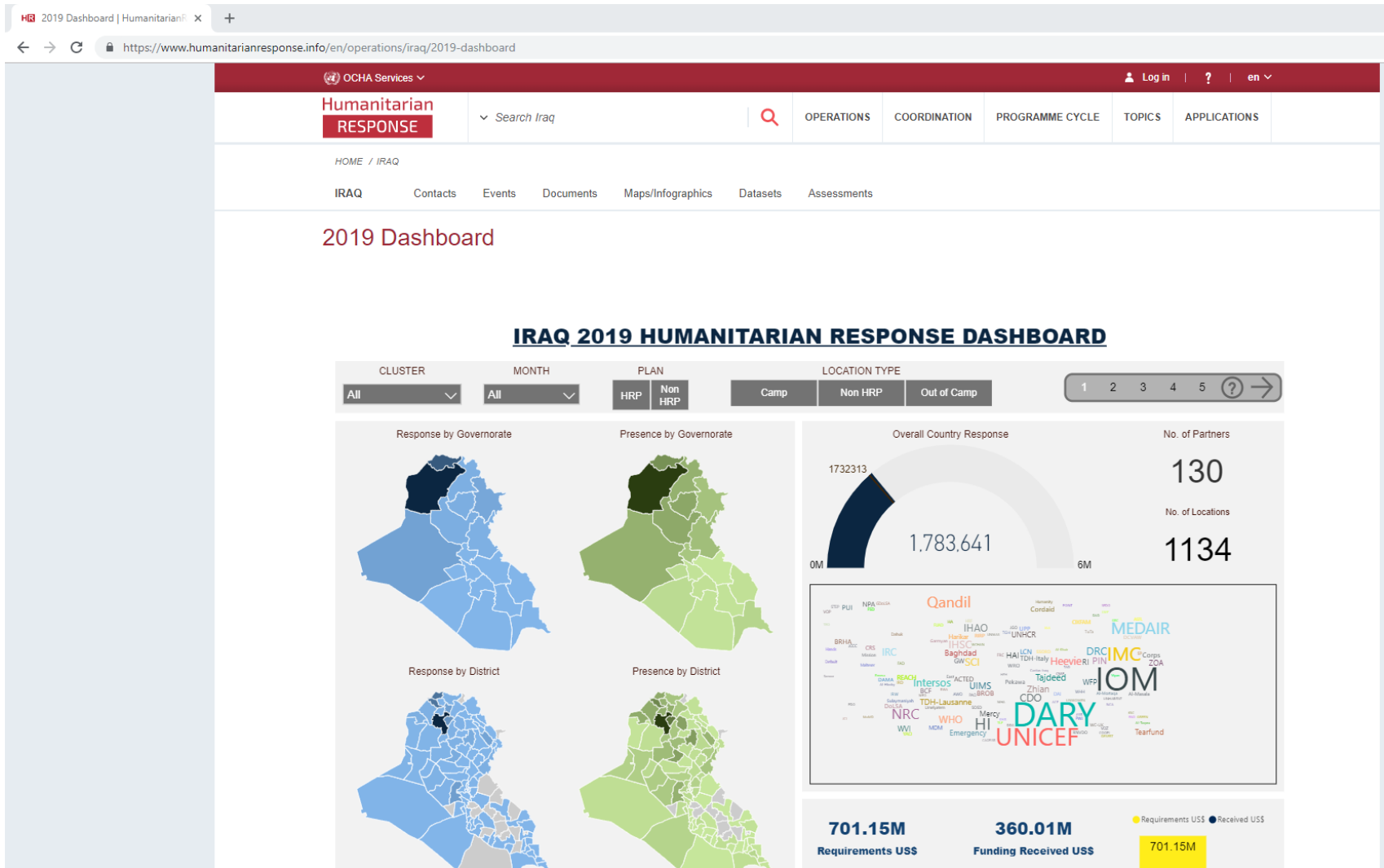

# Data Source Overview: UNHCR Operational Data Portal

➤ <https://data2.unhcr.org/en/situations>

- A website provided by UNHCR for partners to find and share operational information on refugee responses

## Source: Refugee Response Plans

- Key documents that identify populations in need and inform refugee responses
- *Pros*: Provide contextual information; identify numbers of refugees in need, define monitoring framework for each sector
- *Cons*: Estimates; process can be rushed

### Illustrative Indicators + Data Types

✓ **Populations in need and contextual information:** # of refugees in need; # of impacted community members in need

## Source: Situation Overviews

- Snapshots of key information on the home page of each refugee situation
- *Pros*: Display snapshots of key information; provide high-level overviews of each situation
- *Cons*: Typically do not include sub-national data

### Illustrative Indicators + Data Types

✓ **Populations in need:** # of refugees by location; # of IDPs; # of asylum seekers; # of returnees; # of arrivals; *trends*

## Source: Education Sector/Working Group Dashboards

- Monitoring tools that show progress toward refugee response plan indicators
- *Pros*: Show gaps in the response
- *Cons*: Reliability; accuracy; timeliness; indicator definitions

### Illustrative Indicators + Data Types

✓ **Education response indicators:** # of refugee children enrolled in formal education; # of education personnel trained

# Navigating Humanitarian Education Data

**Activity 3:** Use the [UNHCR Operational Data Portal](https://data2.unhcr.org/en/situations) to find how many teachers and educational personnel were trained as part of the 2018 Syria Regional Refugee Response.

**Featured situations**

### Syria Regional Refugee Response

Over 5.6 million refugees have fled Syria since 2011, seeking safety in Turkey, Lebanon, Jordan, Iraq, Egypt and beyond. After almost six years of war in Syria, refugee vulnerabilities and poverty are on the rise, the impact on host communities continues to grow, and funding for the humanitarian response is not keeping up with the needs

### South Sudan

As the protracted emergency enters its sixth year, the South Sudan situation remains the largest refugee situation on the African continent. There are over 2.2 million refugees in Sudan, Uganda, Ethiopia, Kenya and the Democratic Republic of the Congo and a further 1.8 million people displaced internally in South Sudan. The situation continues to be characterized as a children's crisis with children constituting over 65 percent of the refugee population.

### DRC Situation

The on-going conflicts in the Democratic Republic of the Congo (DRC) have caused and continue to cause internal and external displacement of populations. In 2017, some 100,000 Congolese fled to neighbouring countries as refugees, due to widespread militia activities, unrest and violence, joining the 585,000 already in exile. The security conditions in DRC, especially in the eastern and central parts have continued to worsen since the beginning of 2018. Because of this, the Congolese refugee population is now among the ten largest in the world. Nearly 55 per cent are

# Navigating Humanitarian Education Data

**Activity 3:** After selecting the Syria Regional Refugee Response, you will see high-level snapshots of the refugee situation.

**OPERATIONAL PORTAL**  
REFUGEE SITUATIONS

COUNTRIES SITUATIONS PARTNERS / 3W MAPS GLOBAL SEARCH

About Contact Map portal IM Toolkit API English

Syria Regional Refugee Response Select location

### Total Persons of Concern

5,625,871  
Last updated 04 Jul 2019

Source - UNHCR, Government of Turkey

### Total Persons of Concern by Country of Asylum

Location name	Source	Data date	Population
Turkey	UNHCR, Government of Turkey	13 Jun 2019	64.2% 3,614,108
Lebanon	UNHCR	30 Jun 2019	16.5% 929,624
Jordan	UNHCR	4 Jul 2019	11.8% 662,010
Iraq	UNHCR	31 May 2019	4.5% 252,983
Egypt	UNHCR	30 Jun 2019	2.3% 131,433
Other (North Africa)	UNHCR	30 Nov 2018	0.6% 35,713

### Total Registered Syrian Refugees

5,625,871  
Last updated 04 Jul 2019

Source - UNHCR, Government of Turkey

### Trend of Registered Syrian Refugees

■ Total Urban, Peri-Urban and Rural population ■ Refugee Camps

This figure includes 2 million Syrians registered by UNHCR in Egypt, Iraq, Jordan and Lebanon, 3.5 million Syrians registered by the Government of Turkey, as well as more than 33,000 Syrian refugees registered in North Africa. Regional demographic breakdown below is based on available data from Egypt, Iraq, Jordan and Lebanon.

### Registered Syrian Refugees - Demography

3RP REGIONAL REFUGEE & RESILIENCE PLAN

### Total Persons of Concern

Syria Regional Refugee Response: Durable Solutions

Syria Regional Refugee Response: Durable Solutions

3RP 2018 Annual Report

Download Count: 25,440  
3RP 2018 Annual Report  
Published: 25 March 2019

# Navigating Humanitarian Education Data

**Activity 3:** Upon arriving to the Syria Regional Refugee Response page, scroll down to the document library and select Dashboards & Factsheets.

# Navigating Humanitarian Education Data

**Activity 3:** Select the December 2018 3RP Regional Monthly Dashboard.

# Navigating Humanitarian Education Data

## ➤ 3RP Regional Monthly Dashboard December 2018, p. 1

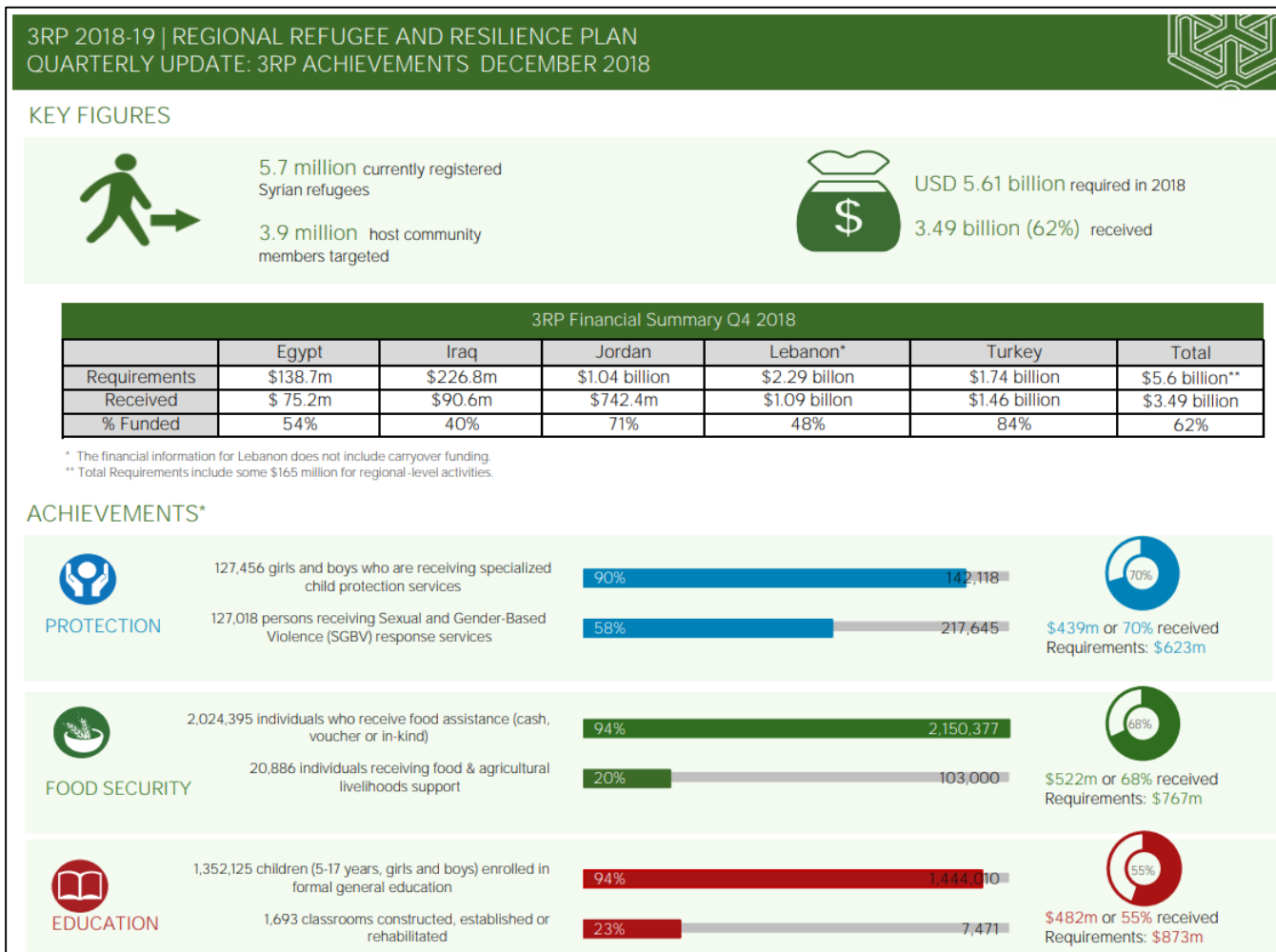

# Navigating Humanitarian Education Data

## ➤ 3RP Regional Monthly Dashboard December 2018, p. 4

### 3RP 2018-19 | REGIONAL REFUGEE AND RESILIENCE PLAN QUARTERLY UPDATE: DECEMBER 2018 EDUCATION DASHBOARD

#### KEY FIGURES

#### POPULATION REACHED

#### ACHIEVEMENTS \*\*

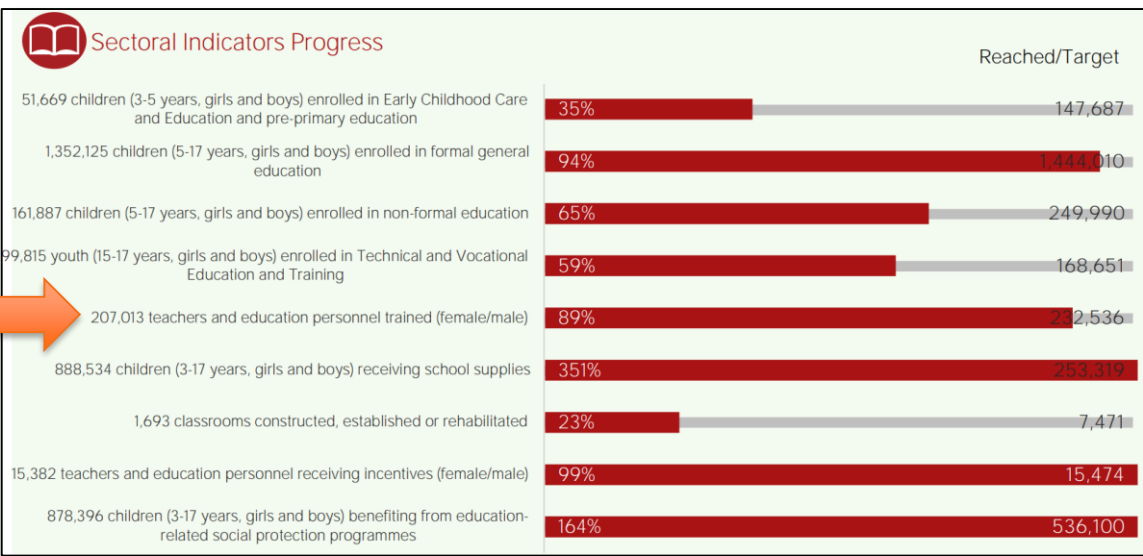
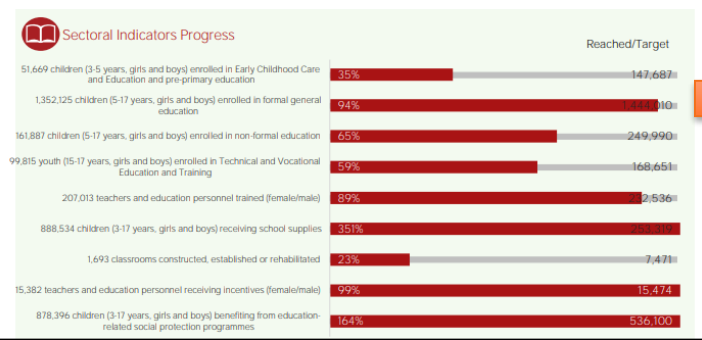

# Navigating Humanitarian Education Data

- Example of a country-specific Refugee Response Education Dashboard: [Iraq 3RP Education Monthly Update Dashboard, September 2018](#)

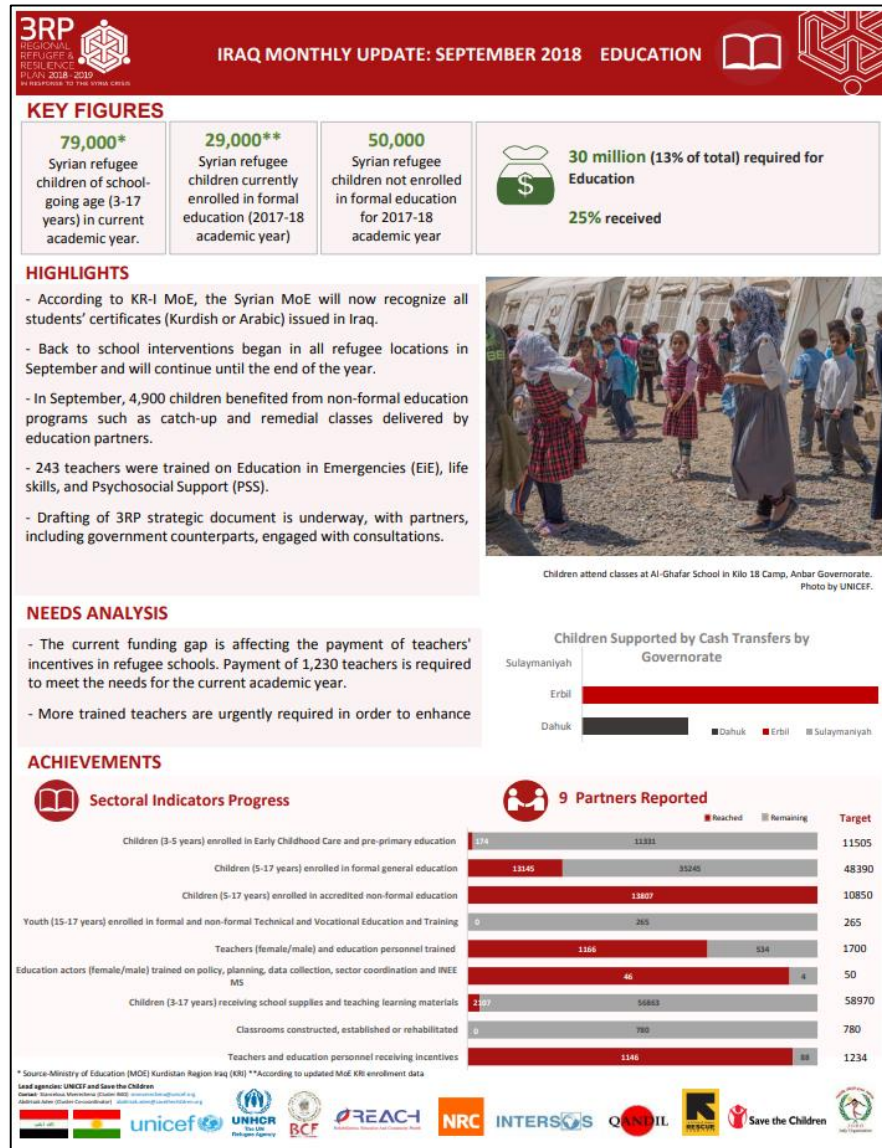

# Data Source Overview: UN OCHA Financial Tracking Service (FTS)

➤ <https://fts.unocha.org/>

- A service provided by UN OCHA that shows information on international humanitarian funding flows.

## Source: [UN OCHA FTS](#)

- A website that contains global humanitarian funding information and shows funding flows by humanitarian situations.
- *Pros:* Provides information on funding attained through response plan appeals and outside of plans; shows funding gaps; shows funding trends
- *Cons:* Sometimes does not include all sources of funding

### Illustrative Indicators + Data Types

✓ **Funding:** total funding requirements; total funding provided; funding provided by cluster; funding provided by donor

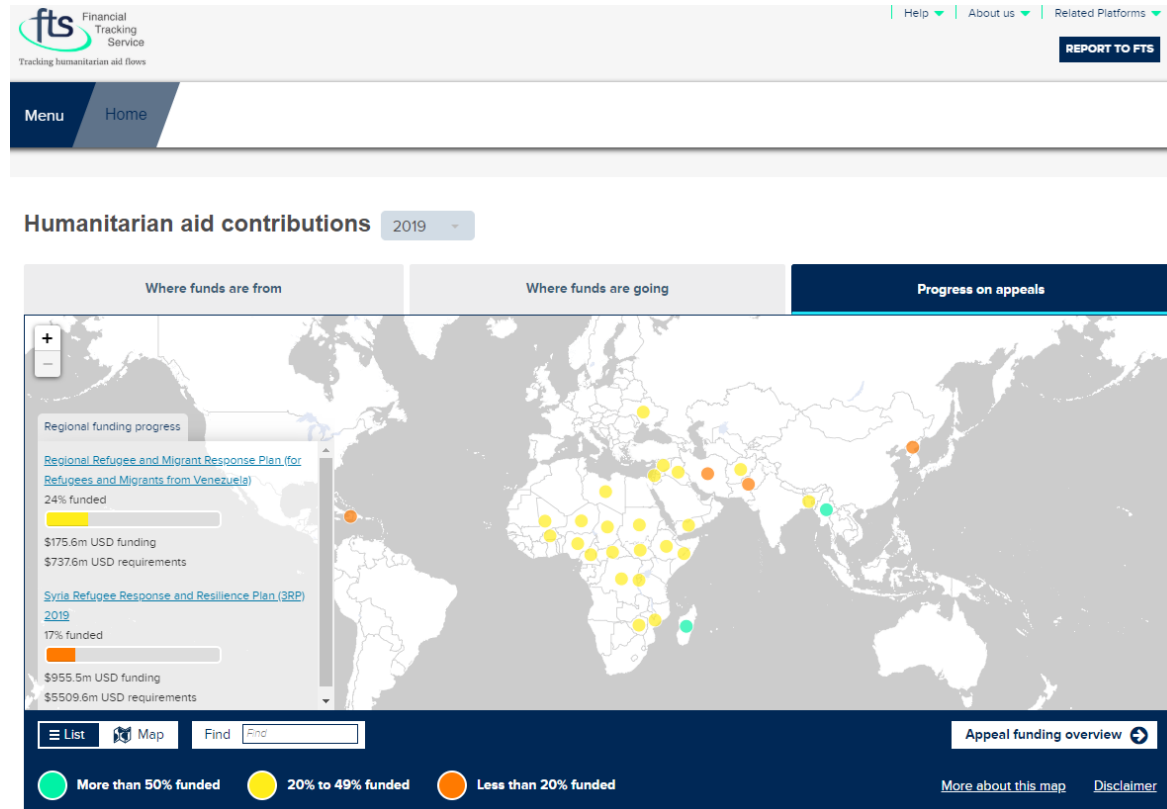

# What can Humanitarian Operations Education Data be used for in EiE?

## How can Humanitarian Education Data be used in EiE?

## Key Indicators

## Humanitarian Education Data Sources

To coordinate the education response (i.e. identify who is doing what where?)

Partner/operational presence (# of education partners by type and location)

3/4/5Ws

To find contextual information and identify educational needs to inform the response

Contextual indicators (# of children in need, # of school-age refugees/IDPs)

Needs Assessments

To monitor progress toward HRP targets and identify gaps in the response

Response indicators (progress/targets)

Education Response Dashboards

UNHCR Operational Data Portal

# Additional Sources of Humanitarian Education Data and Information

# Additional Sources of Humanitarian Education Data and Information

- [UN OCHA Humanitarian Data Exchange \(HDX\)](#)
  - Provides datasets and visualizations across humanitarian responses and sectors
- [Global Education Cluster Tools and Resources](#)
  - Information and Knowledge Management
- Other Sectors/Clusters (i.e. Protection/CCCM)
- [UNICEF Humanitarian Action for Children \(HAC\)](#)
  - Find previous appeals [here](#)
- Contextual Data
  - Population Movement & Forced Displacement Data
  - Conflict/Security Data

# HDX Data Visualizations of Education Cluster Data from Iraq and Syria

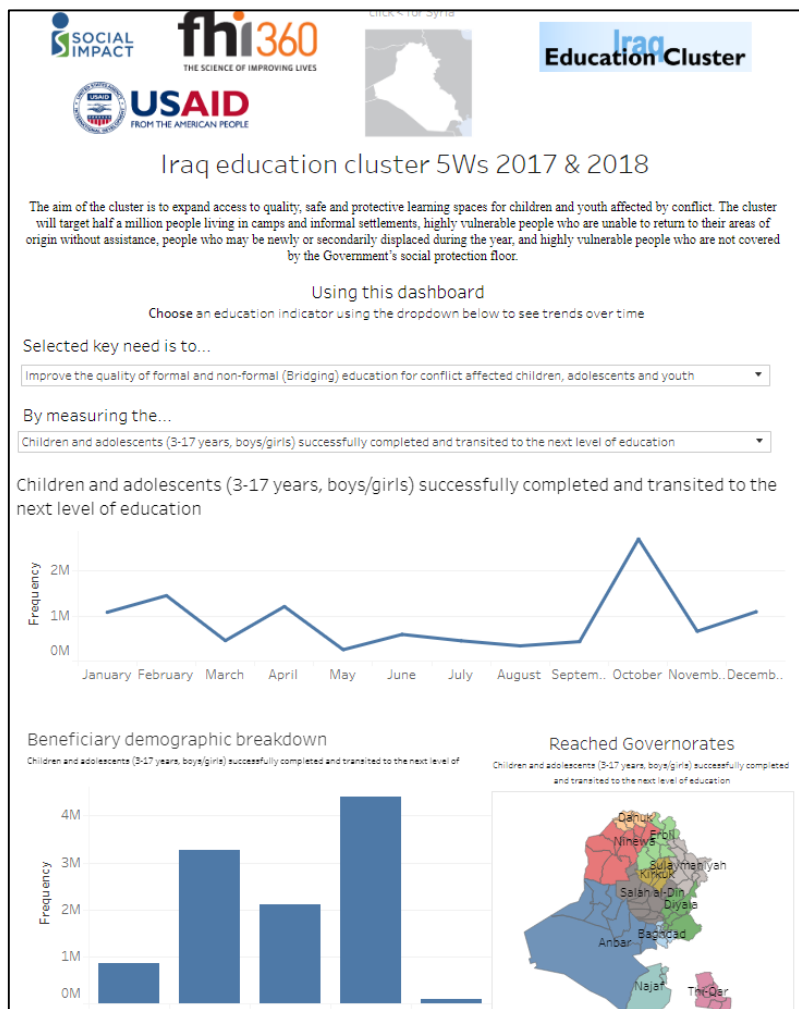

## Using this Dashboard

Each year key needs are taken from the humanitarian needs overview (HNO) and form key objectives. From these, sector indicators are developed to measure progress against these goals. Use the filters below to highlight the Year, and the Sector Indicator. The results for the year will adjust and be displayed on the line graph as well as the Key Fact figures for the year.

Year  2016  2017  
Indicator

children benefitting from school feeding programmes (5-17 years, girls/boys)

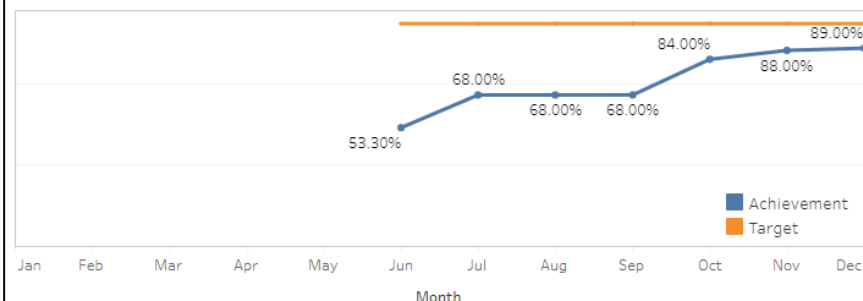

## Key Facts (adjusts to year selected above)

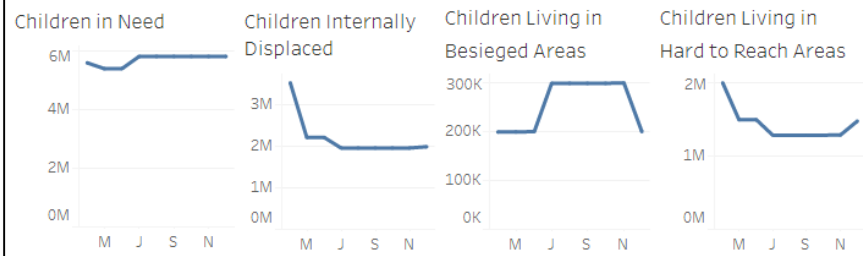

# Q&A

## For more information, contact:

*Anne Smiley*, Associate Director, FHI 360, [asmiley@fhi360.org](mailto:asmiley@fhi360.org)

*Kathleen Denny*, Technical Officer III, FHI 360, [kdenny@fhi360.org](mailto:kdenny@fhi360.org)

*Sean Cremin*, Research Analyst, FHI 360, [scremin@fhi360.org](mailto:scremin@fhi360.org)

*Andrew Epstein*, MEERS Project Director, Social Impact,  
[aepstein@socialimpact.com](mailto:aepstein@socialimpact.com)

*Christine Capacci-Carneal*, USAID Contracting Officer's Representative,  
[ccapacci-carneal@usaid.gov](mailto:ccapacci-carneal@usaid.gov)